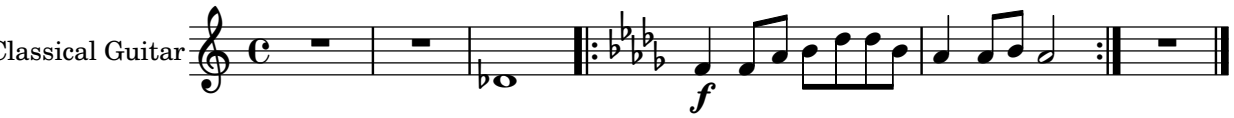
Classical Guitar
f