

2

16

20

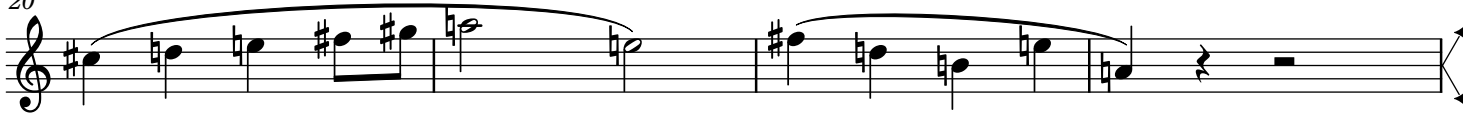

24

26

28

30

32

36

40

44

48

50

Octave au choix, mode de jeu au choix, ordre au choix, rythme au choix, notes très détachées, de plus en plus déstructuré.

52 *Ritardando*

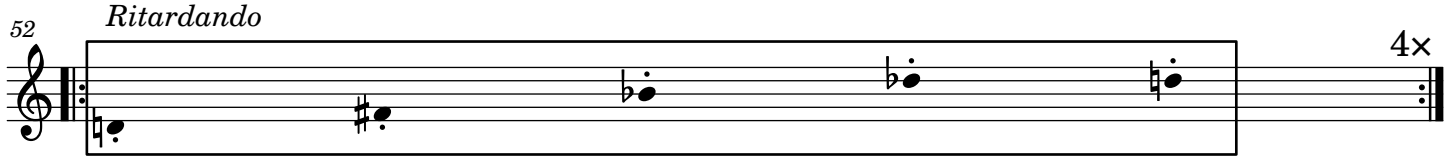

4x

53

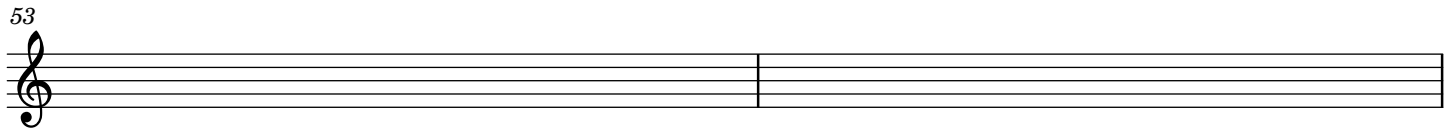

55

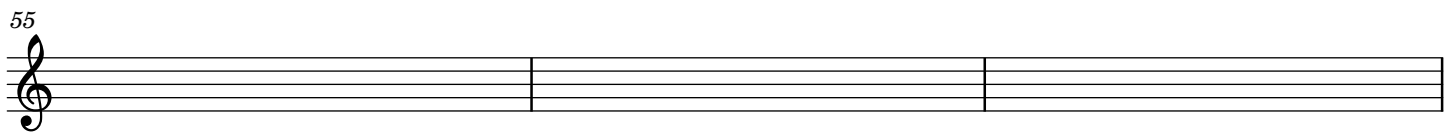

58

