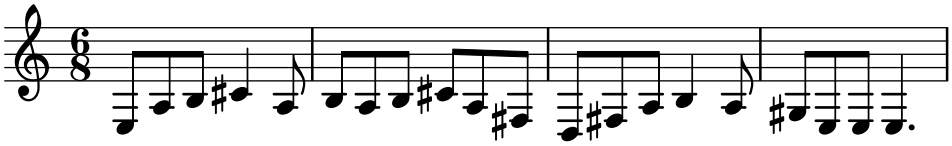

aaaa