This is how it is supposed to look like...

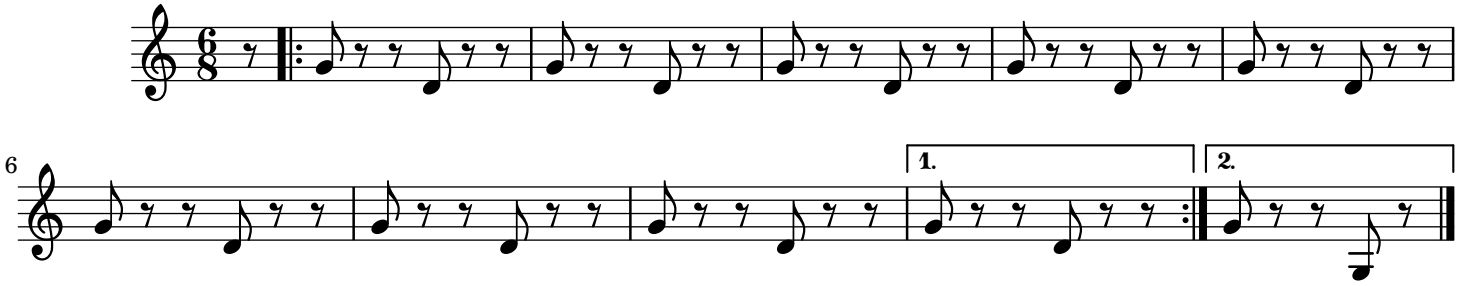
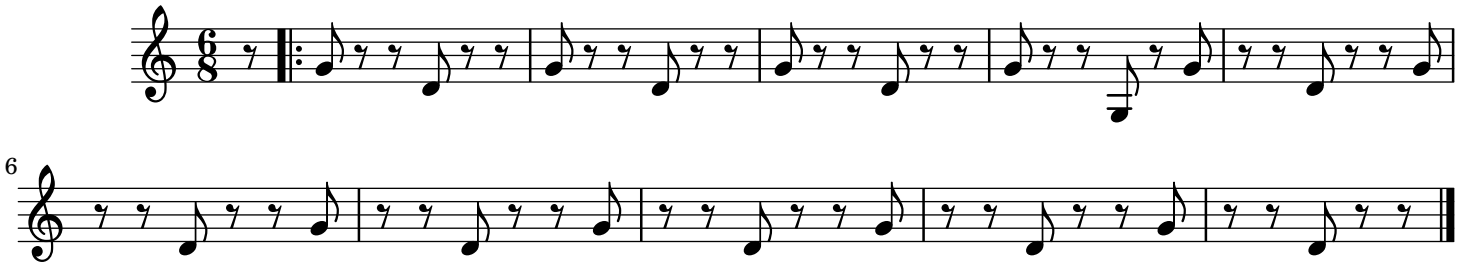
...and this IMO is a bug in bar 4